

**GEOMETRICAL PATTERNS IN
THE PRE-CLASSICAL GREEK AREA**
Prospecting the borderland between
decoration, art, and structural inquiry

JENS HØYRUP

Part II: Plates

**FILOSOFI OG VIDENSKABSTEORI PÅ
ROSKILDE UNIVERSITETSCENTER**

3. Række: Preprints og reprints

1997 Nr. 1

**GEOMETRICAL PATTERNS IN
THE PRE-CLASSICAL GREEK AREA**
*Prospecting the borderland between decoration,
art, and structural inquiry*

Jens Høyrup

Part II: Plates

Dem lieben Freund
FRITZ JÜRSS
zum fünfundsechzigsten
Geburtstag gewidmet

In all figure captions, ArchM stands for the
National Archaeological Museum in Athens.
ObM stands for the Oberländer Museum,
Kerameikos, Athens.

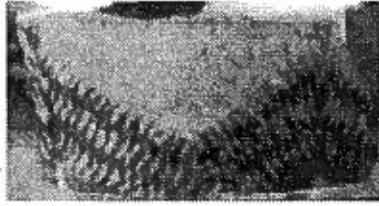

#1. ArchM, Museum N° 5918.
Middle Neolithic, "Sesklo style",
5th millennium.

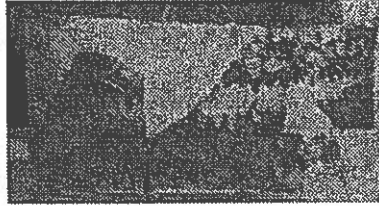

#2. ArchM, Museum N° 5919.
Middle Neolithic, "Sesklo style",
5th millennium.

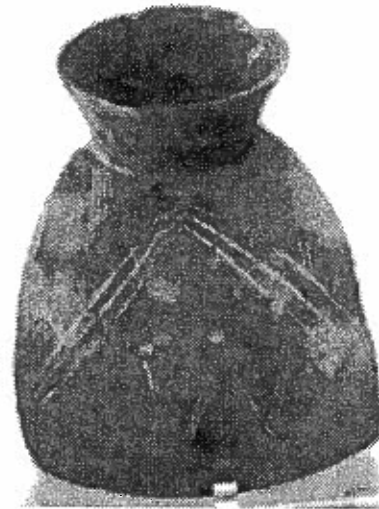

#3. ArchM, Museum N° 51918.
Middle Neolithic, "Sesklo style",
5th millennium.

#4: See page 2!

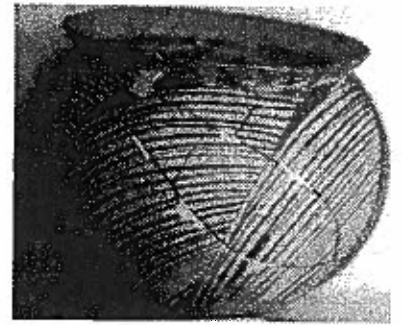

#5. ArchM, Museum N° 8051.
Lianokladi, Middle Neolithic,
"scraped ware", 5th millennium.

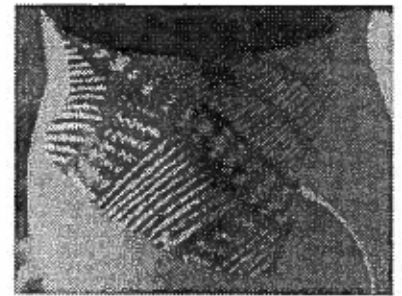

#6. ArchM, Museum N° 8066.
Lianokladi, Middle Neolithic,
"scraped ware", 5th millennium.

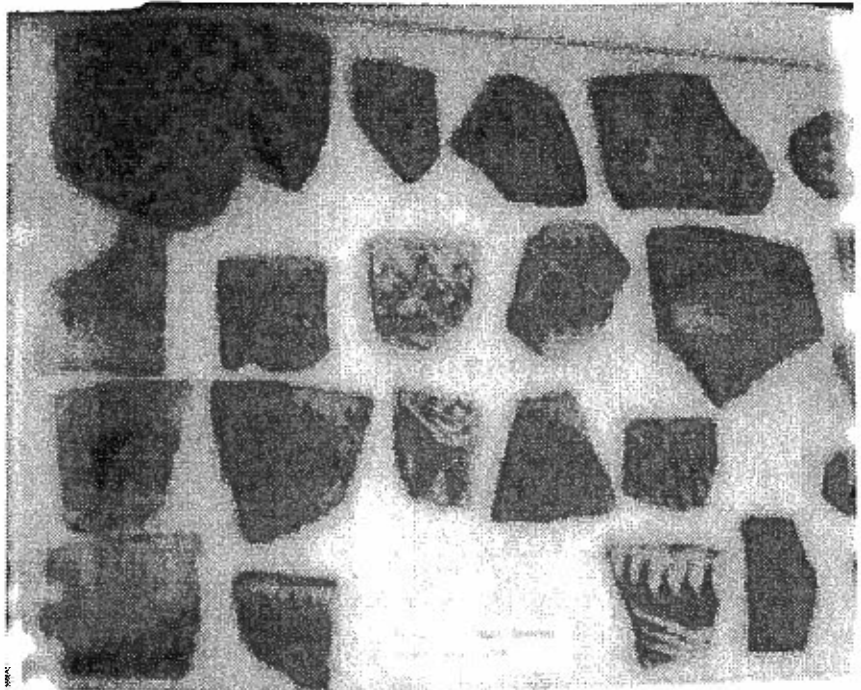

#4. ArchM, various museum numbers. Middle Neolithic, "Sesklo style", 5th millennium.

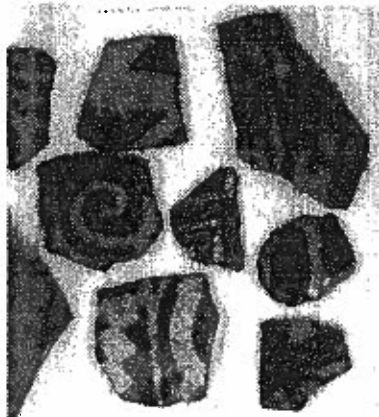

#7. ArchM, various museum numbers. Fragments, Late Neolithic, pre-Diminian phase, 4300–3800.

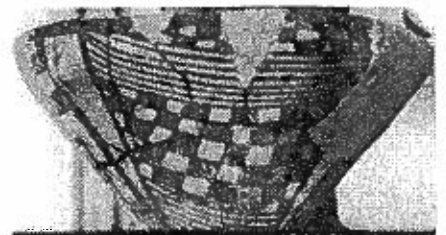

#8. ArchM, Museum N° 5925. Late Neolithic, "Dimini style", 4th millennium.



#9. ArchM, Museum N° 5932.
Late Neolithic, "Dimini style", 4th
millennium.



#11. ArchM, Museum N° 592.
Late Neolithic, Dimini, 4th
millennium.



#10. ArchM, Museum N° 5934.
Late Neolithic, 4th millennium.

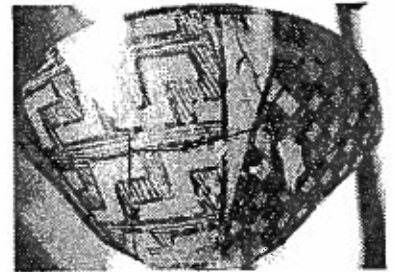

#12. ArchM, Museum N° 5931.
Late Neolithic, "Dimini style", 4th
millennium.



#13. ArchM, Museum N° 5937.
Late Neolithic, Sesklo, 4th
millennium.

#14: See page 5!

Plates 4

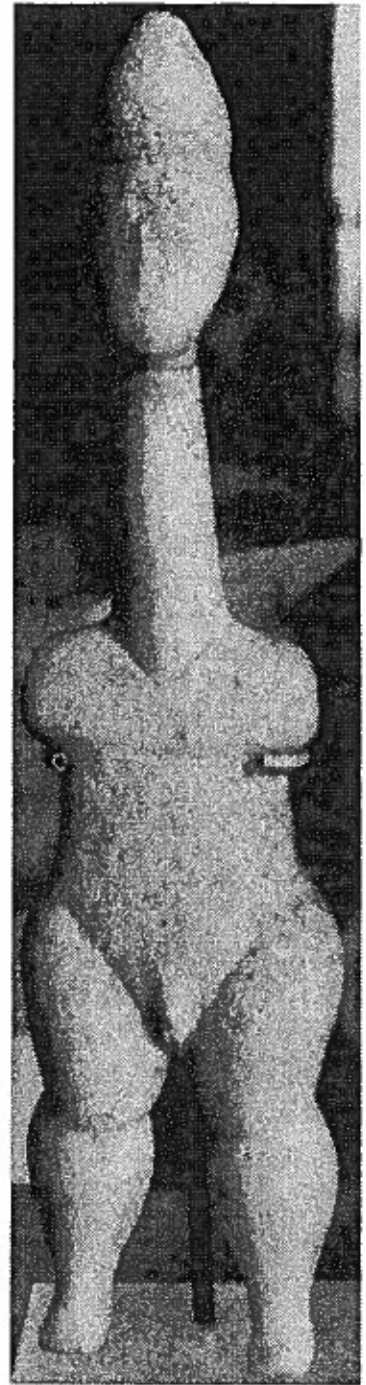

#15. ArchM, Museum N° 3911.
Early Cycladic I, 3200–2800.

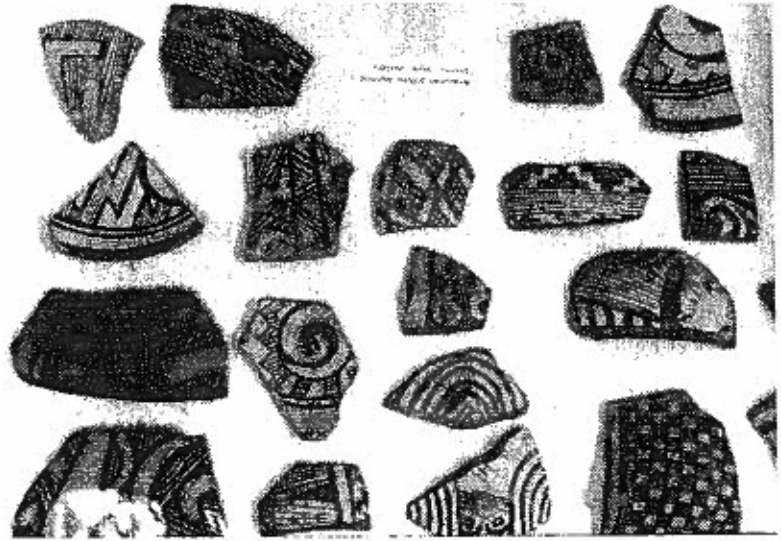

#14. ArchM, various museum numbers. Late Neolithic, "Dimini style", 4th millennium.

#16: See page 61

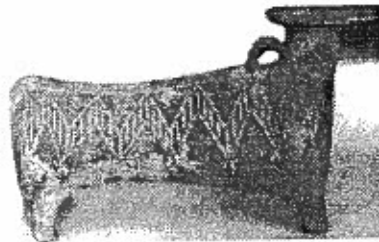

#17. ArchM, Museum N° 5698. Melos, Phylakopi I, 2300–2000.



#18. ArchM, Museum N° 6140A. Naxos, Early Cycladic II, 2800–2300.

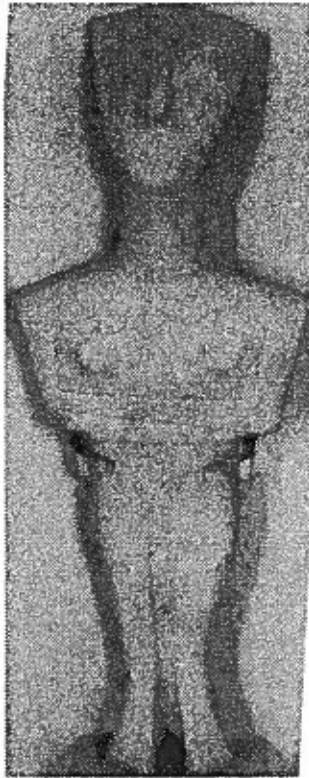

#16. ArchM, Museum N° 6193.
Early Cycladic II, 2800–2300.

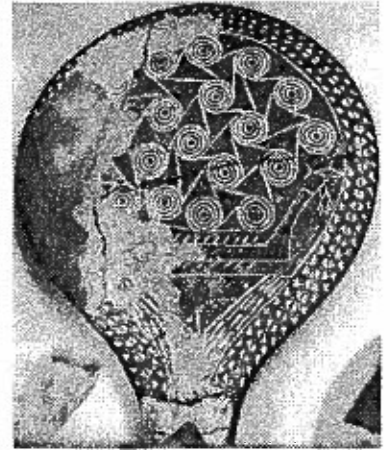

#19. ArchM, Museum N° 5053.
Syros, Early Cycladic II,
2800–2300.



#20. ArchM, Museum N° 5358.
Naxos, Early Cycladic II,
2800–2300.



#21. ArchM, Museum N° 6180.
Syros, Early Cycladic II,
2800–2300.

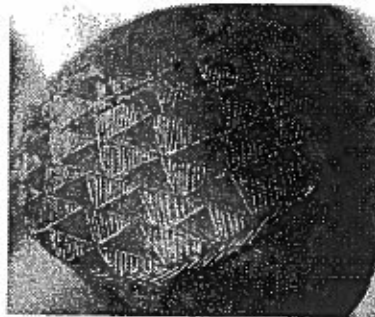

#22. ArchM, Museum N° 5358.
Naxos, Early Cycladic II,
2800–2300.

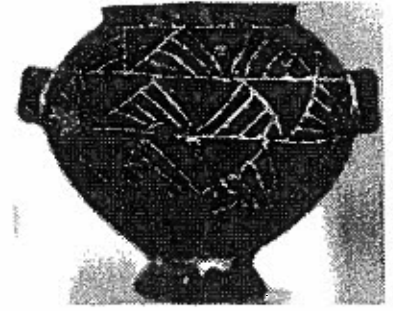

#23. ArchM, Museum N° 5171.
Taphos, Early Cycladic II,
2800–2300.

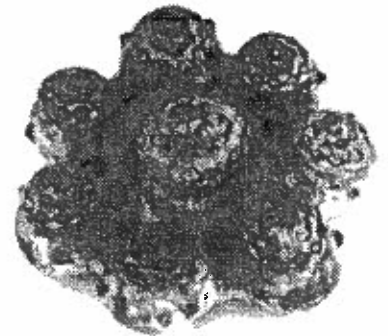

#24. ArchM, Museum N° 6185.
Early Cycladic II, 2800–2300.

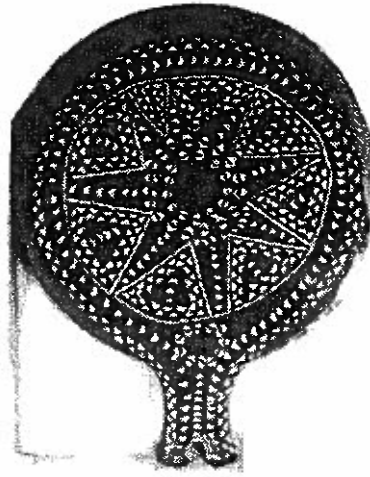

#25. ArchM, Museum N° 5153.
Syros, Early Cycladic II,
2800–2300.

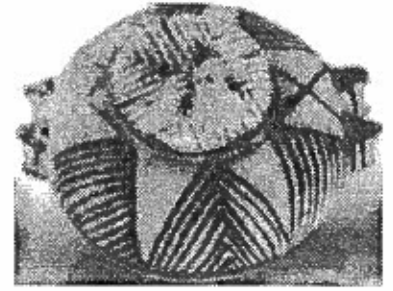

#27. ArchM, Museum N° 5170.
Early Cycladic II, 2800–2300.



#28. ArchM, Museum N° 5225.
Early Cycladic II, 2800–2300

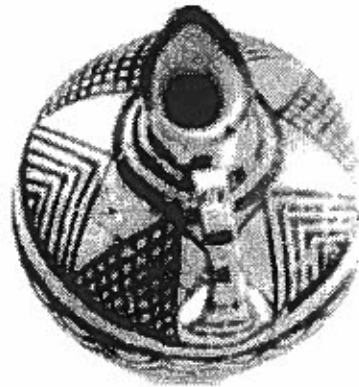

#26. ArchM, Museum N° 8874.
Raphina, early Helladic, 3d
millennium.



#29. ArchM, Museum N° 5857.
Orchomenos, Middle Helladic,
2000–1500.



#30. ArchM, Museum N° 5876.
Orchomenos, Middle Helladic,
2000–1500.

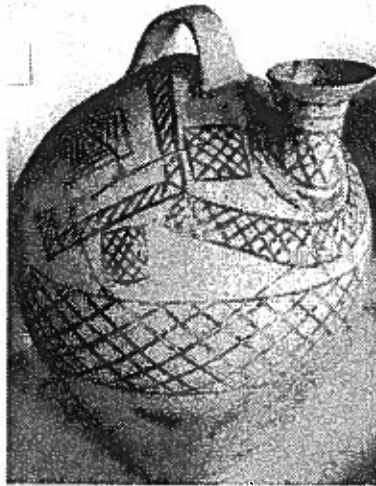

#31. ArchM, Museum N° 5286.
Melos, Phylakopi, between I and
II. C. 2000.



#32. ArchM, Museum N° 5759.
Melos, Phylakopi II, early 2nd
millennium.

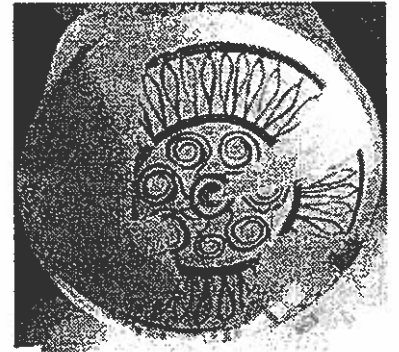

#33. ArchM, Museum N° 5740.
Melos, Phylakopi II, early 2nd
millennium.



#34. ArchM, Museum N° 5804.
Melos, Phylakopi II, early 2nd
millennium.

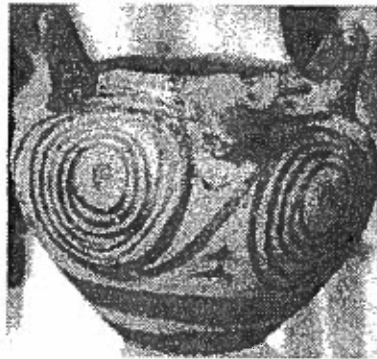

#35. ArchM, Museum N° 5758.
Melos, Phylakopi II, early 2nd
millennium.



#36. ArchM, Thera collection
N° 58. Thera, 1550–1500, Minoan
import.

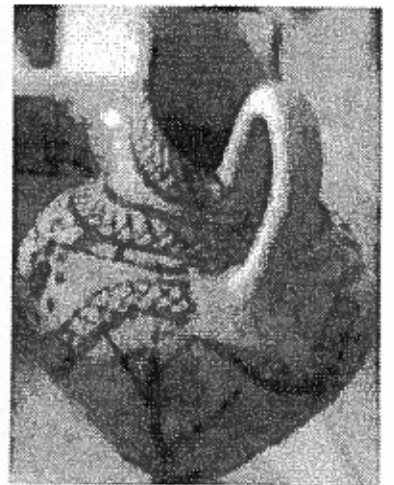

#37. ArchM, Museum N° 5757.
Melos, Phylakopi III, 1600–1400.
Local pottery with Minoan
influence.

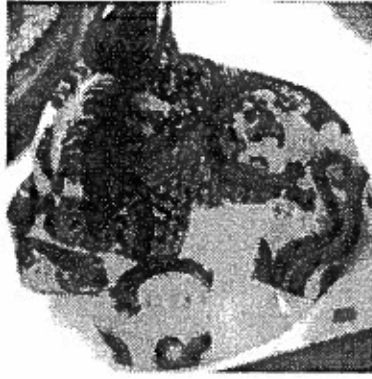

#38. ArchM, Museum N° 5803.
Melos, Phylakopi III, 1600–1400.
Probably Minoan import.



#39. ArchM, Museum N° 5789.
Melos, Phylakopi III, 1600–1400.
Probably Minoan import.



#40. ArchM, Museum N° 1838.
Thera, 16th c.



#41. ArchM, Museum N° 1428.
Mycenae, grave circle A, shaft
grave 5, 1580–1550.

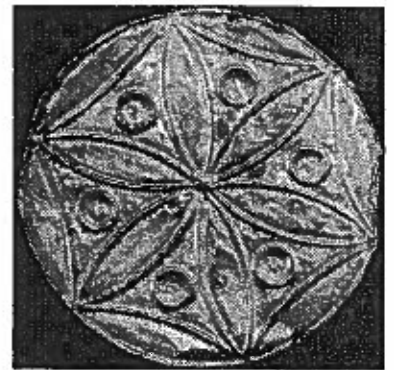

#42. ArchM, Museum N° 20.
Mycenae, grave circle A, shaft
grave 3, 1550–1500.

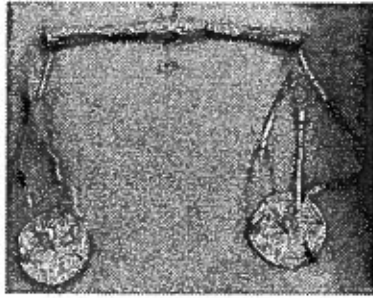

#43. ArchM, Museum N° 81.
Mycenae, grave circle A, shaft
grave 3, 1550–1500. A similar
balance carries the bee of #54.

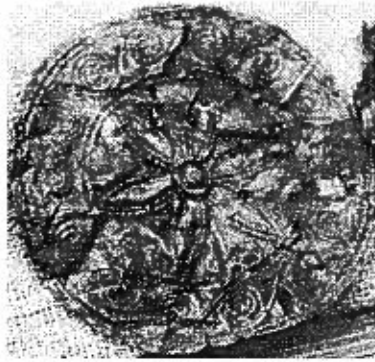

#44. ArchM, Museum N° 669.
Mycenae, grave circle A, shaft
grave 5, 1580–1550.



#45. ArchM, Museum N° 261.
Mycenae, grave circle A, shaft
grave 4, 1580–1550.

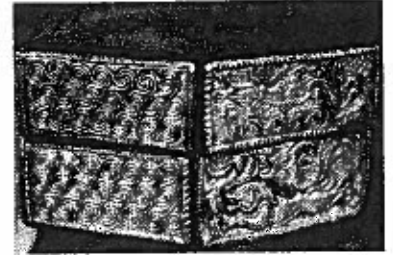

#46. ArchM, Museum N° 808.
Mycenae, grave circle A, shaft
grave 5, 1580–1550.



#47. ArchM, Museum
N° 682+685. Mycenae, grave
circle A, shaft grave 5,
1580–1550.



#48. ArchM, Museum N° 334.
Mycenae, grave circle A, shaft
grave 4, 1580–1550.

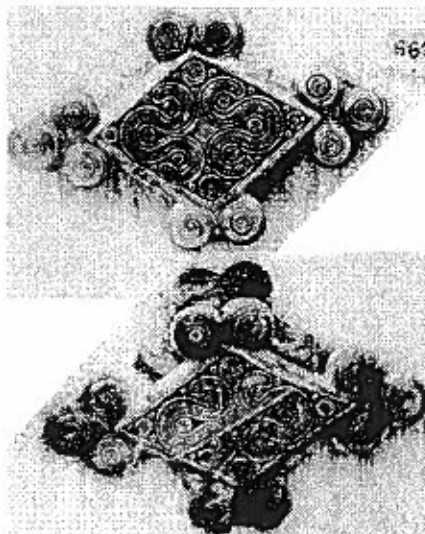

#49. ArchM, Museum N° 669.
Mycenae, grave circle A, shaft
grave 5, 1580–1550.

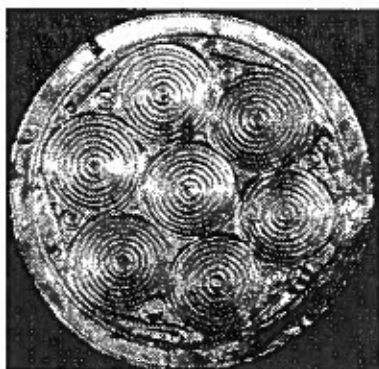

#50. ArchM, Museum N° 10.
Mycenae, grave circle A, shaft
grave 3, 1550–1500.



#51. ArchM, Museum N° 14.
Mycenae, grave circle A, shaft
grave 3, 1550–1500.

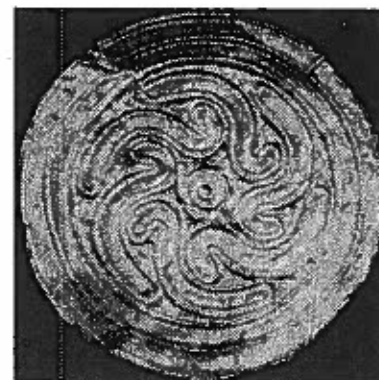

#52. ArchM, Museum N° 18.
Mycenae, grave circle A, shaft
grave 3, 1550–1500.



#53. ArchM, Museum N° 18.
Mycenae, grave circle A, shaft
grave 3, 1550–1500.

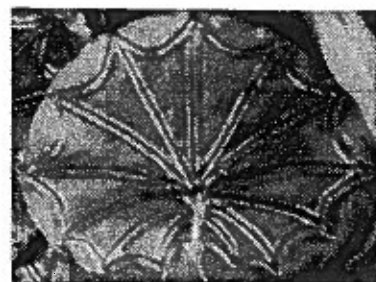

#55. ArchM, Museum N° 13.
Mycenae, grave circle A, shaft
grave 3, 1550–1500.



#54. ArchM, Museum N° 4.
Mycenae, grave circle A, shaft
grave 3, 1550–1500.

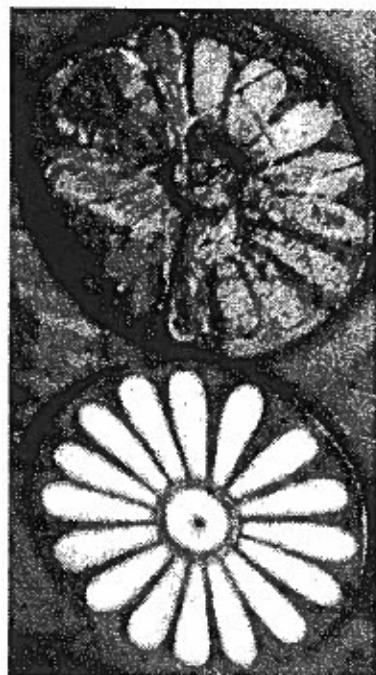

#56. ArchM, Museum N° 556.
Mycenae, grave circle A, shaft
grave 4, 1580–1550.

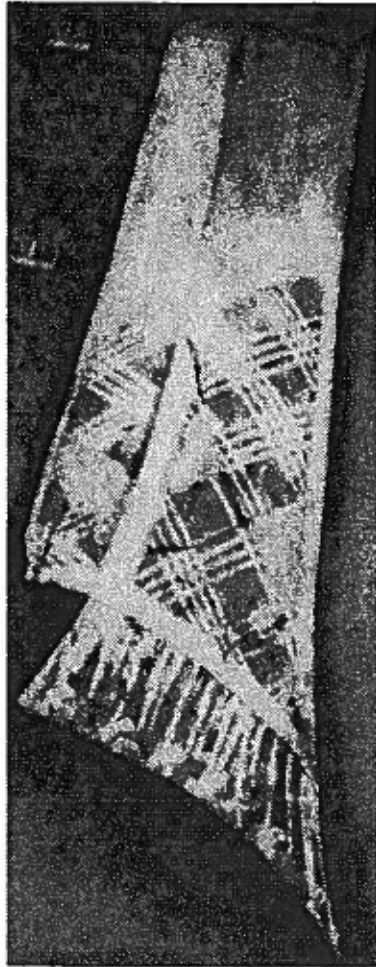

#57. ArchM, Museum N° 564+557+562. Mycenae, grave circle A, shaft grave 4, 1580–1550.



#58. ArchM, Museum N° 744. Mycenae, grave circle A, shaft grave 5, 1580–1550.



#59. ArchM, Museum N° 395. Mycenae, grave circle A, shaft grave 5, 1580–1550.



#60. ArchM, Museum N° 11671. Fresco, Mycenae, 13th c.



#61. ArchM, Museum N° 199.
Mycenae, grave circle A, shaft
grave 1, 1550–1500.



#62. ArchM, Museum N° 190.
Mycenae, grave circle A, shaft
grave 1, 1550–1500.



#63. ArchM, Museum N° 7107.
Mycenaean ware, "palace style",
15th c.

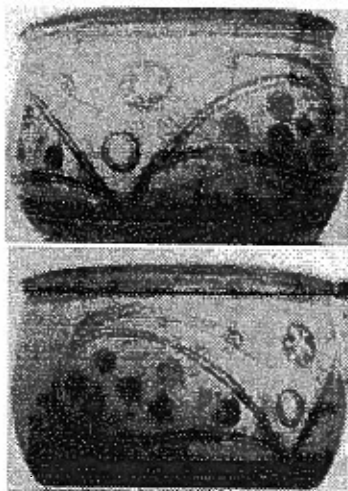

#64. ArchM, Museum N° 1275.
Mycenae, Acropolis, 14th–13th c.

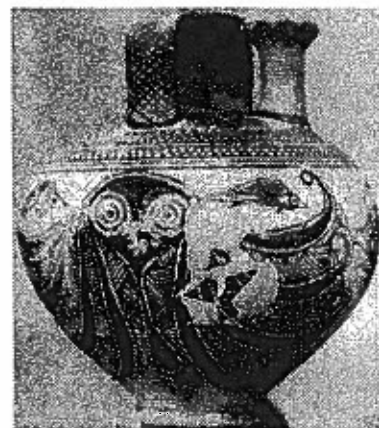

#66. ArchM, Museum N° 9151.
Attica, Perati, 13th c.

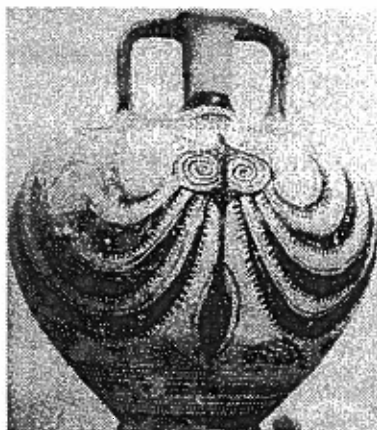

#65. ArchM, Museum N° 6193.
Attica, Perati, 13th c.



#67. ArchM, Museum N° 3559.
Mycenae, chamber tomb E,
15th–13th c.



#68. ArchM, Museum N° 3551.
Mycenae, chamber tomb E,
15th–13th c.

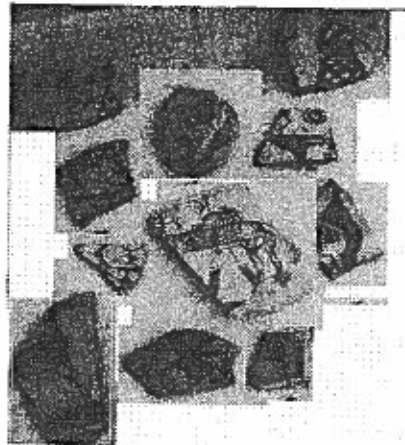

#69. ArchM, various museum
numbers. Mycenae, Acropolis,
fragments, “pictorial style”,
13th–12th c.

Plates 18

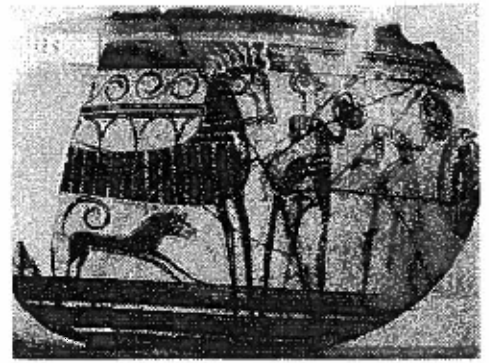

#70. ArchM, Museum
N° 1511+10549. Tiryns,
Acropolis, 13th c.



#71. ArchM, Museum N° 1426.
Mycenae, Acropolis, mid-12th c.



#72. ArchM, Museum N° 12163.
Mycenae, Acropolis, 14th–13th c.

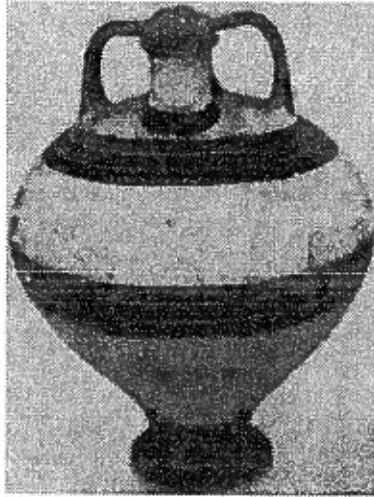

#73. ArchM, Museum N° 7626.
Mycenae, "house of the oil
merchant", 13th c.

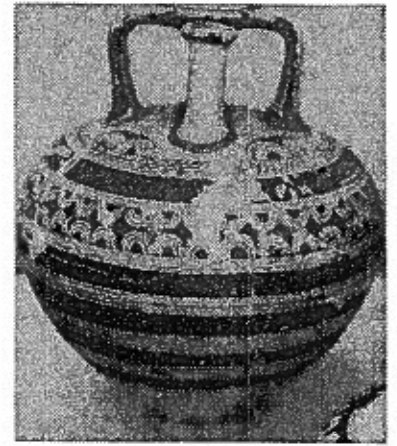

#75. ArchM, Museum N° 5197.
Attica, end of 13th c.



#74. ArchM, Museum N° 3493.
Mycenae, chamber tomb,
15th–13th c.

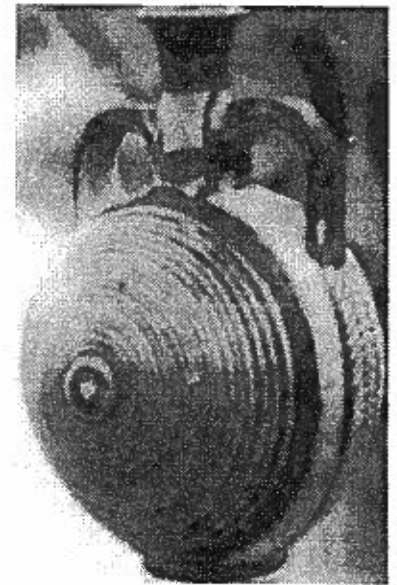

#76. ArchM, Museum N° 3198.
Mycenae, chamber tomb,
15th–13th c.

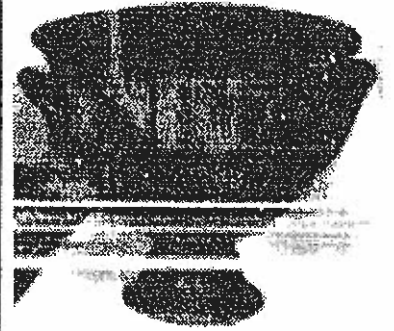

#80. ObM, Protogeometric, cremation burial 1¹, 1025-1000.

#77. ObM, Submycenaean, Grave N° 136, 11th c



#78. ObM, Early Protogeometric, grave N° hs 130, 11th c.



#79. ArchM, Museum N° 18076. Late protogeometric, undated in the Museum.



#81. ObM, Transition
Protogeometric-geometric,
cremation burial of a warrior,
875-850.



#82. ArchM, Museum N° 216.
Attica? 850-800.



#83. ArchM, Museum N° 185.
Middle Geometric II, 800-760.



#84. ArchM, Museum N° 812.
Dipylon, Athens, Late Geometric
I A, 760–750.

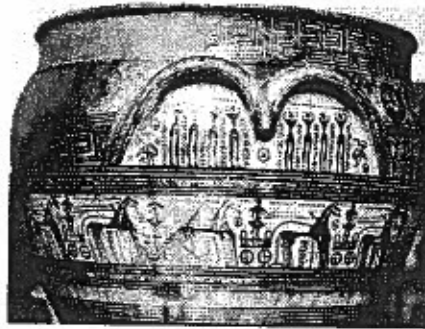

#85. ArchM, no museum number
indicated. Dipylon, Athens, Late
Geometric 1B, 750–735.



#86. ArchM, Museum N° 17935.
Attica? 720–700.

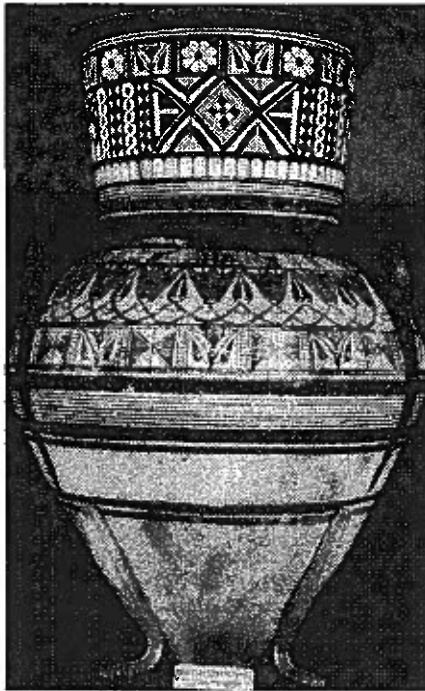

#87. ArchM, Museum N° 77.(19.762). Attica? Archaic period, 700–600.



#89. ArchM, Museum N° 530. Attica, 600–550.



#90. ArchM, no museum number indicated. Pharsala, Thessaly, c. 530.



#88. ArchM, Museum N° 12130 and 12077. Eretria, "Orientalizing style", 7th c.



#91. ArchM, Museum N° 3645.
cape Sounion, Attica, 600–590.

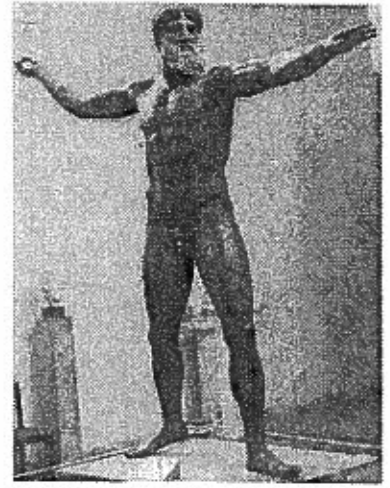

#92. ArchM, Museum N° 15101.
Attic bronze, c. 460.

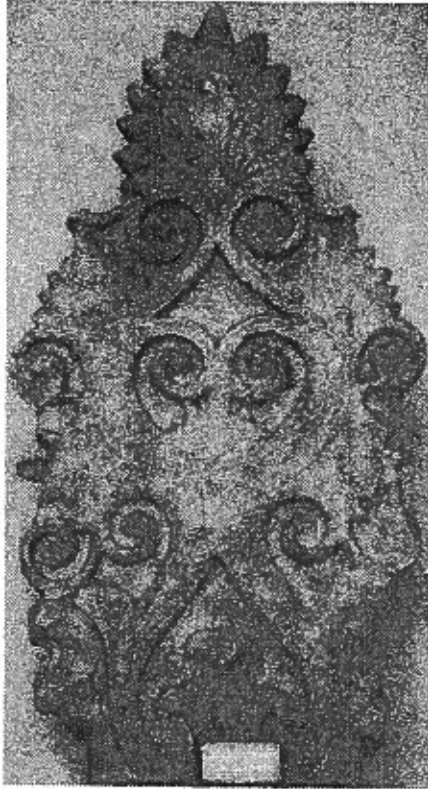

#93. ArchM, Museum N° 1112.
Poseidon Temple of Sounion, c.
440.

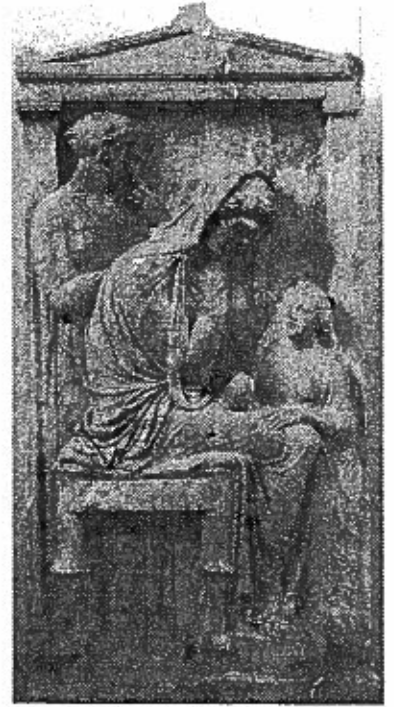

#94. ArchM, Museum N° 723.
Athens, early 4th c.

ISSN 0902-901X